

FORM NO. 1.

Courses & Dist.
South 255
West 265
N 29W 234
N 82 1/4 E 382

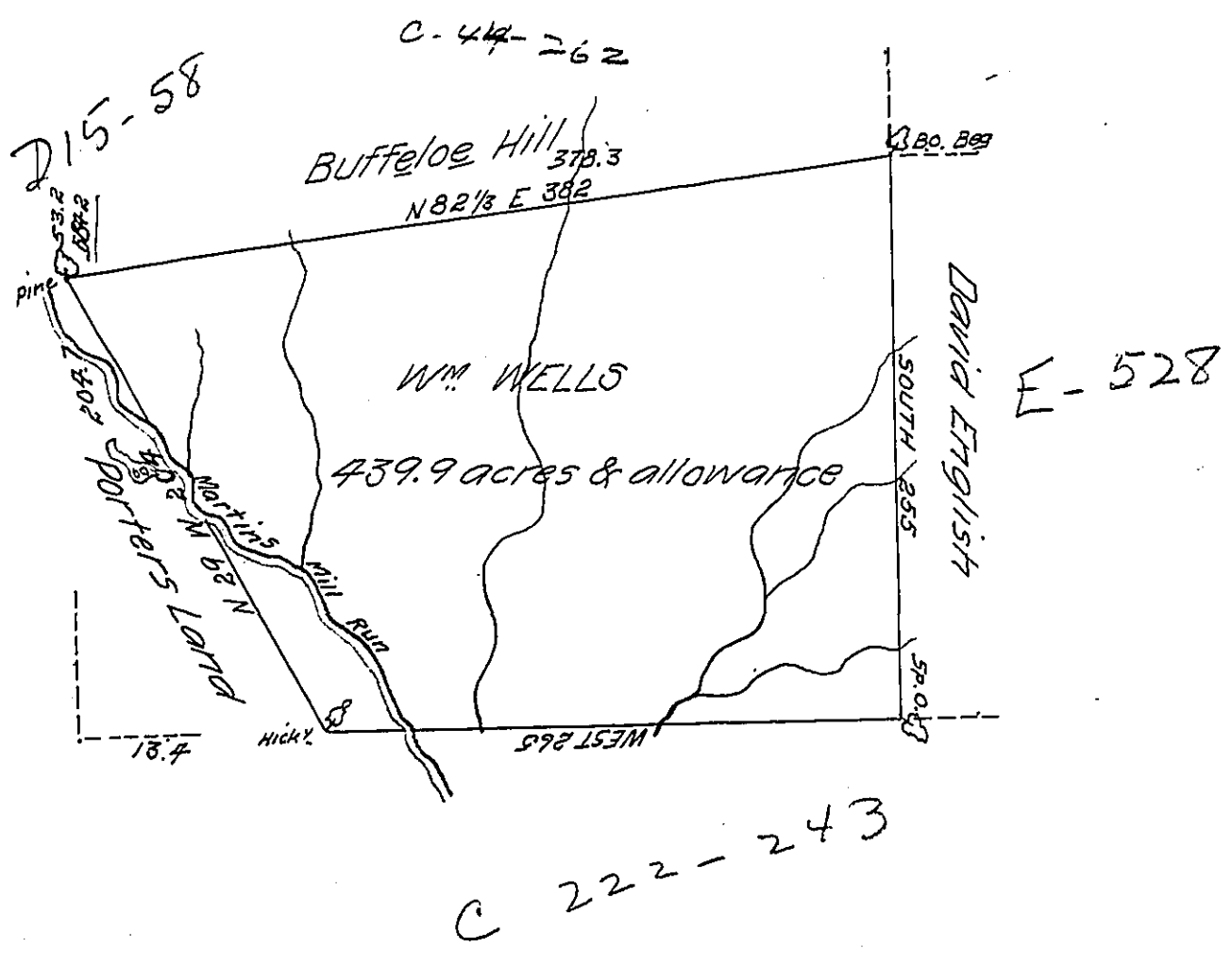

C 222-243

The draught of a tract of land situate in Greenwood town-
ship Cumberland County containing four hundred & thirty nine acres
& nine tenths of an acre & the usual allowance of six per cent for
roads &c^o surveyed Feb^y. the 17th 1785 for William Wells in pursuance
of a warrant from his excellency the President of the Supreme Exec-
utive Council. dated a Philad^a Sept^r the 2^d 1784

John Lukens Esq.
SURV^r Gen^l

P^r Jas Harris D^y.

IN TESTIMONY that the above is a copy of the original remaining on file in
the Department of Internal Affairs of Pennsylvania, made
comformably to an Act of Assembly approved the 16th day of
February 1833, I have hereunto set my hand and caused
the Seal of said Department to be affixed at Harrisburg,
this twelfth day of June 1907

Henry Howell
Secretary of Internal Affairs.